

# North Hertfordshire District Council







Title: Hitchin Town Hall, Brand Street, Hitchin, Herts, SG5 1HY

Scale: 1:250

Date: 17 January 2012

Level: Basement Plan

Drawing: 1 of 4

-  NHDC Exclusive Area
-  Shared Area
-  Hitchin Town Hall Limited Exclusive Area
-  NHDC

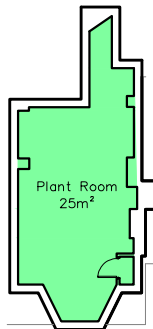
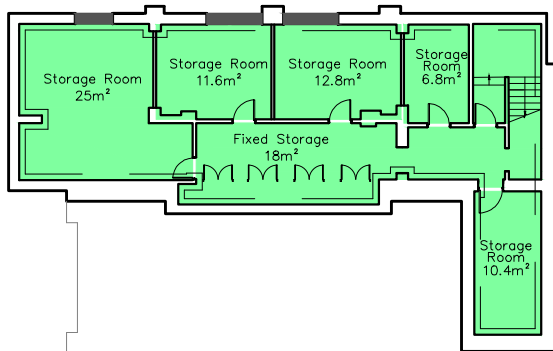

Grammar School Walk

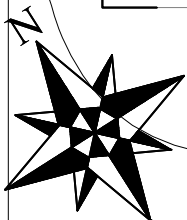

These plans are for illustrative purposes only based on the NHDC feasibility study. The final lease plans will be prepared following completion of the development and will take account of the finished design of the building.



# North Hertfordshire District Council



Title: Hitchin Town Hall, Brand Street, Hitchin, Herts, SG5 1HY

Scale: 1:250

Date: 1 February 2012

Level: Ground

Drawing: 2 of 4

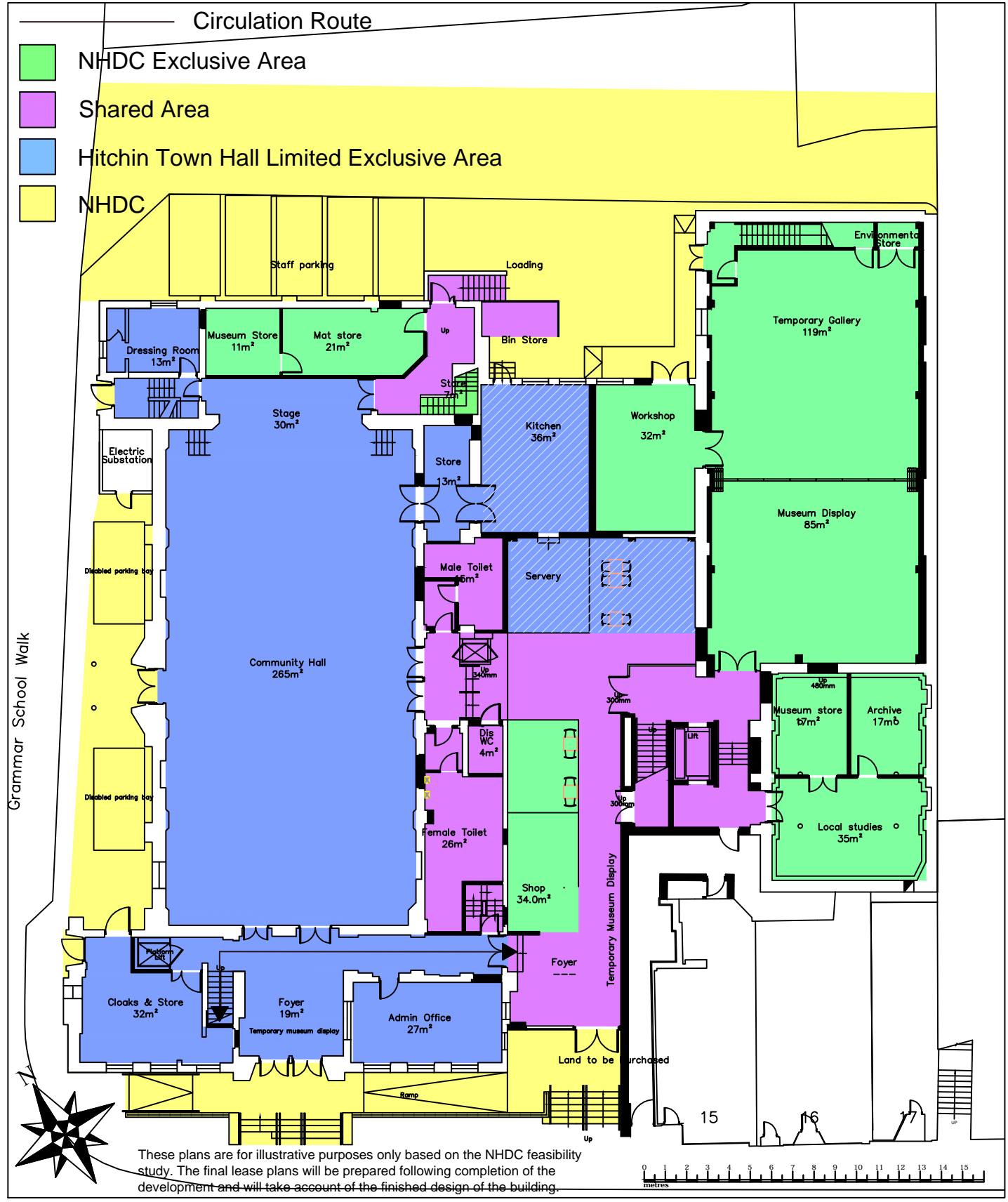

# North Hertfordshire District Council



Title: Hitchin Town Hall, Brand Street, Hitchin, Herts, SG5 1HY

Scale: 1:250

Date: 17 January 2012

Level: First

Drawing: 3 of 4

- NHDC Exclusive Area
- Shared Area
- Hitchin Town Hall Limited Exclusive Area

--- Circulation Route

Grammar School Walk

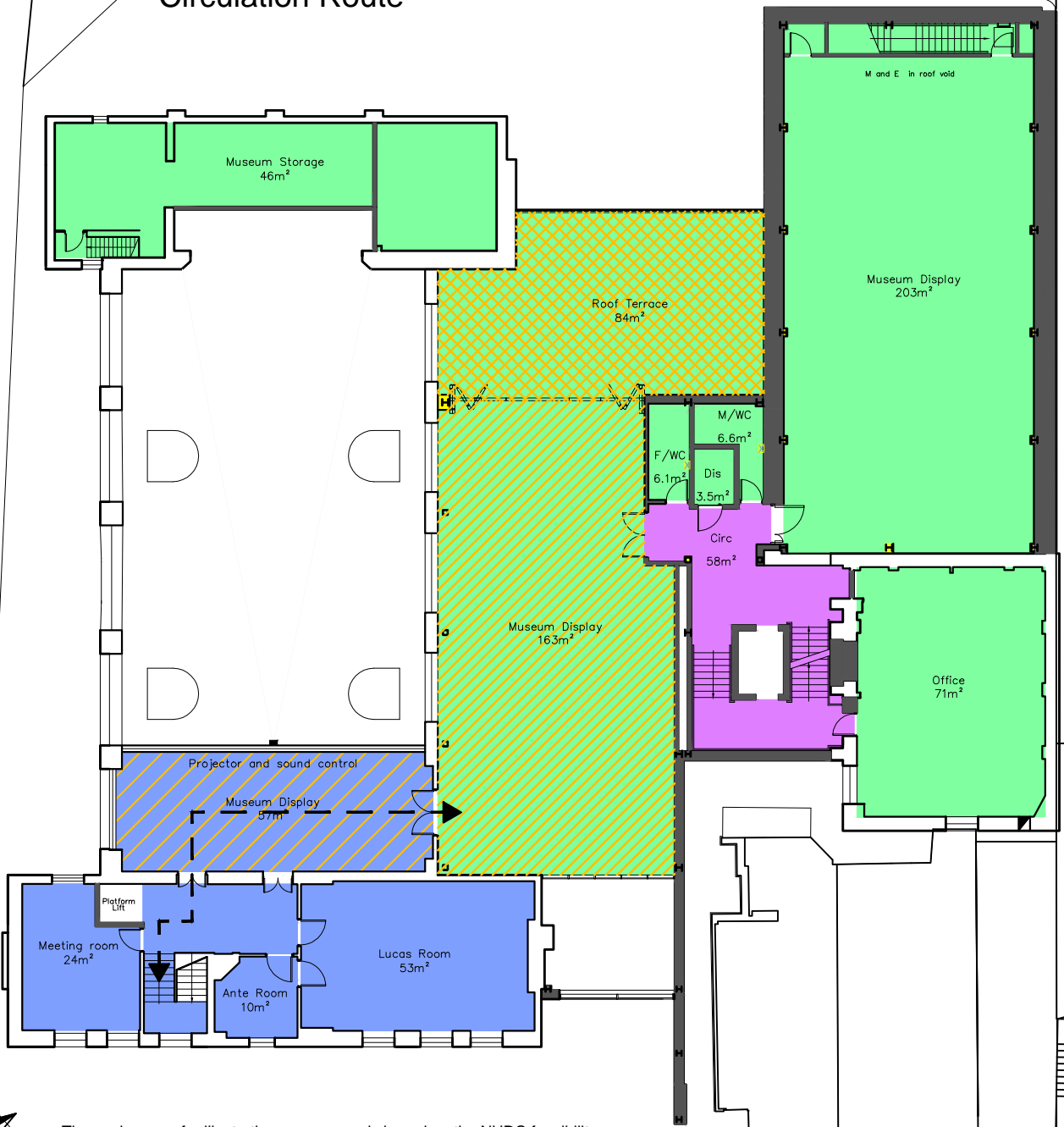

These plans are for illustrative purposes only based on the NHDC feasibility study. The final lease plans will be prepared following completion of the development and will take account of the finished design of the building.

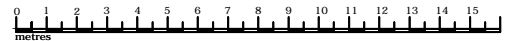

# North Hertfordshire District Council





Title: Hitchin Town Hall, Brand Street, Hitchin, Herts, SG5 1HY

Scale: 1:250

Date: 17 January 2012

Level: Second

Drawing: 4 of 4

-  NHDC Exclusive Area
-  Shared Area
-  Hitchin Town Hall Limited Exclusive Area

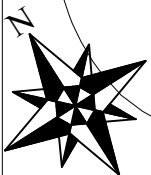
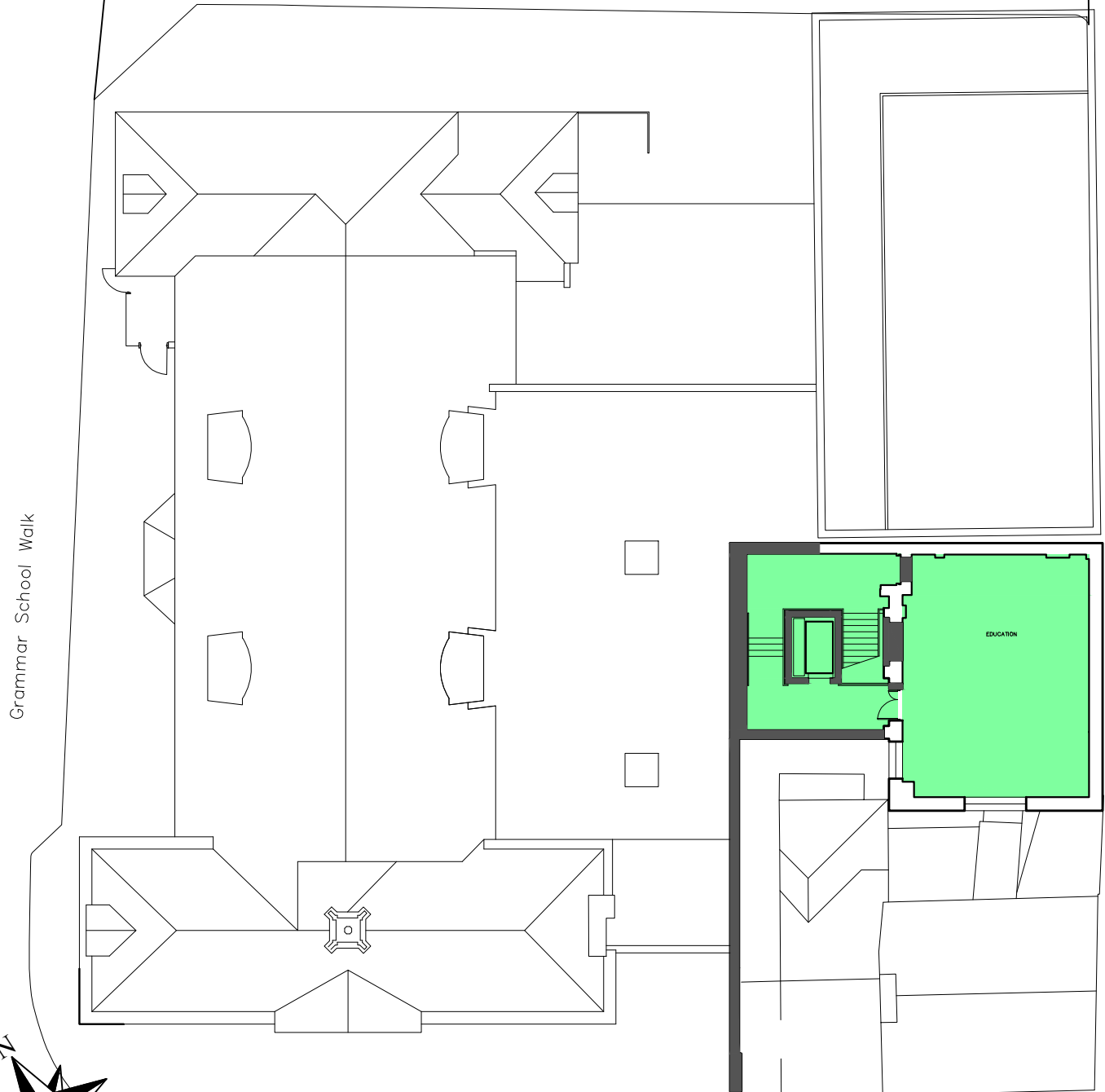

These plans are for illustrative purposes only based on the NHDC feasibility study. The final lease plans will be prepared following completion of the development and will take account of the finished design of the building.



# North Hertfordshire District Council



**Title:** Hitchin Town Hall, Brand Street, Hitchin, Herts,  
SG5 1HY

**Scale:** 1:1250

**Date:** 20 March 2012

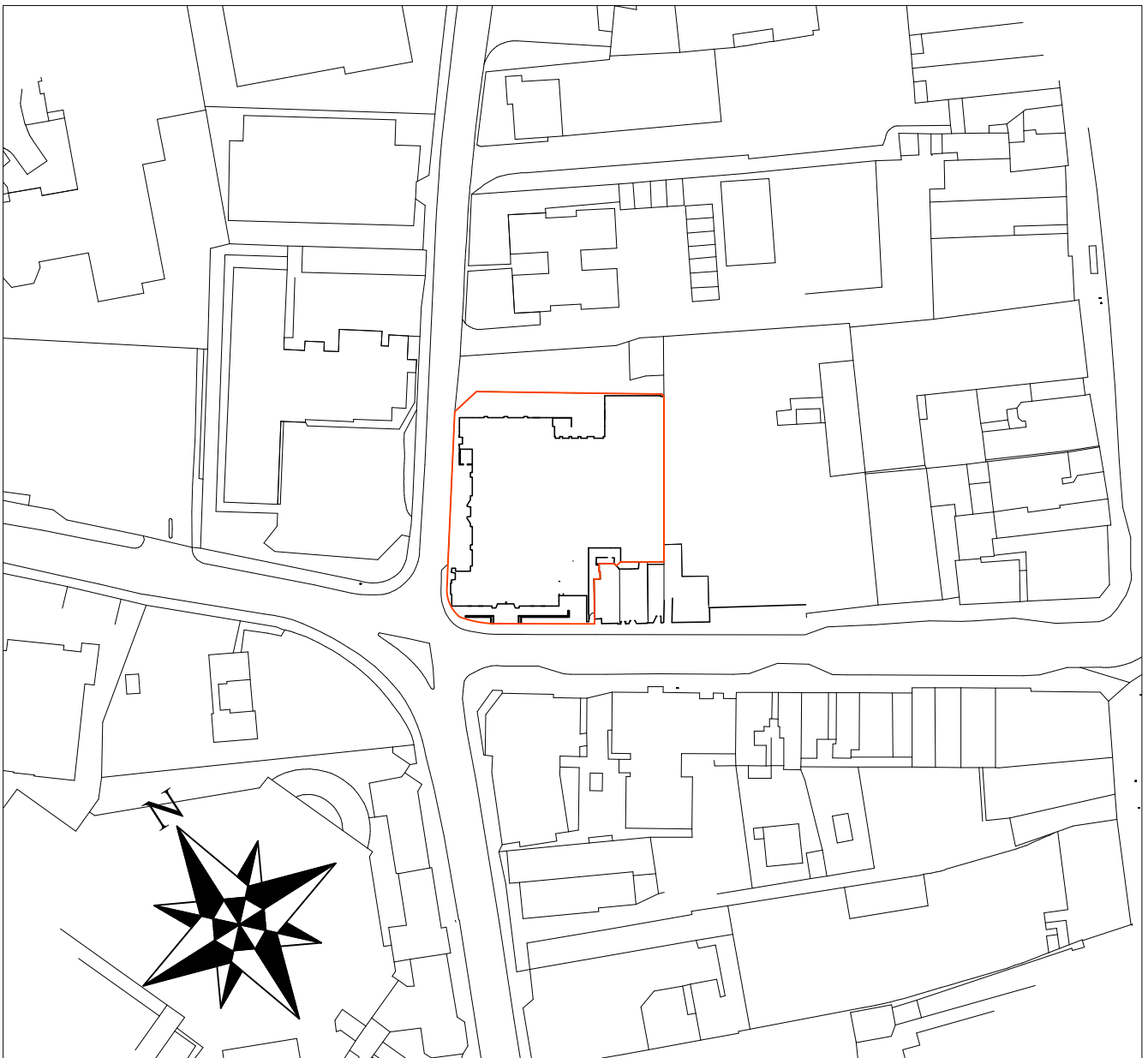

Scale

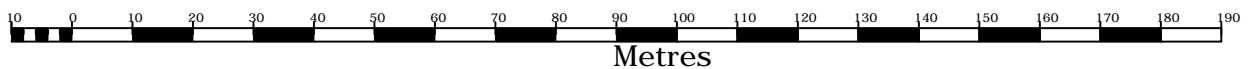

Land Registry  
Current title plan

Title number **HD488762**  
Ordnance Survey map reference **TL1829SW**  
Scale **1:1250**  
Administrative area **HERTFORDSHIRE : NORTH**  
**HERTFORDSHIRE**

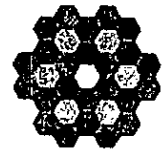

©Crown Copyright. Produced by Land Registry. Reproduction in whole or in part is prohibited without the prior written permission of Ordnance Survey. Licence Number 100026316.

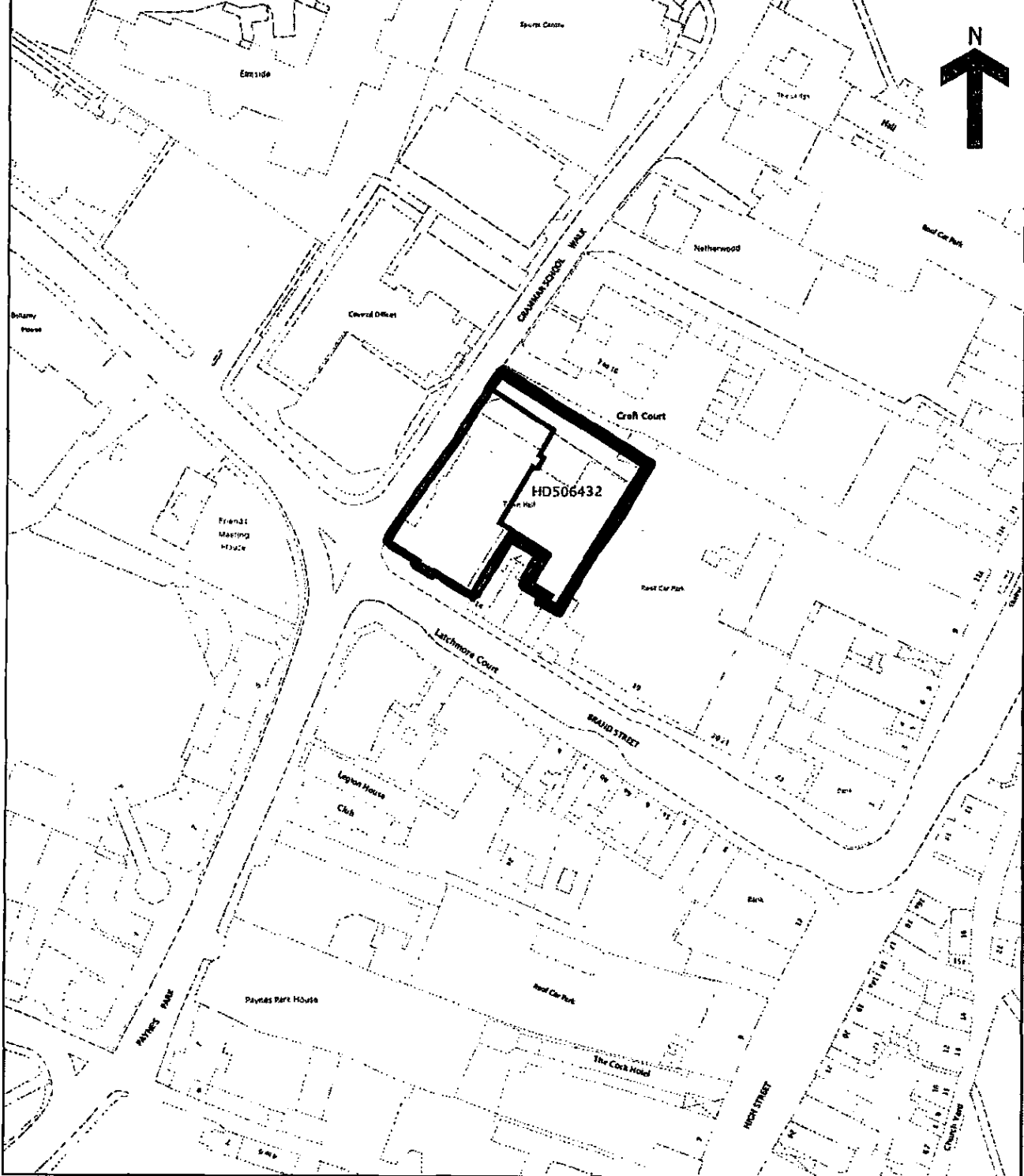

Plan A

This is a print of the view of the title plan obtained from Land Registry showing the state of the title plan on 04 February 2011 at 11:15:25. This title plan shows the general position, not the exact line, of the boundaries. It may be subject to distortions in scale. Measurements scaled from this plan may not match measurements between the same points on the ground. See Land Registry Public Guide 7 - Title Plans.

This title is dealt with by Land Registry, Leicester Office.

# Land Registry Official copy of title plan

Title number **HD506432**  
Ordnance Survey map reference **TL1829SW**  
Scale **1:1250**  
Administrative area **Hertfordshire: North**  
**Hertfordshire**

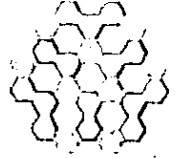

© Crown Copyright. Produced by Land Registry. Reproduction in whole or in part is prohibited without the prior written permission of Ordnance Survey. Licence Number 100026316.

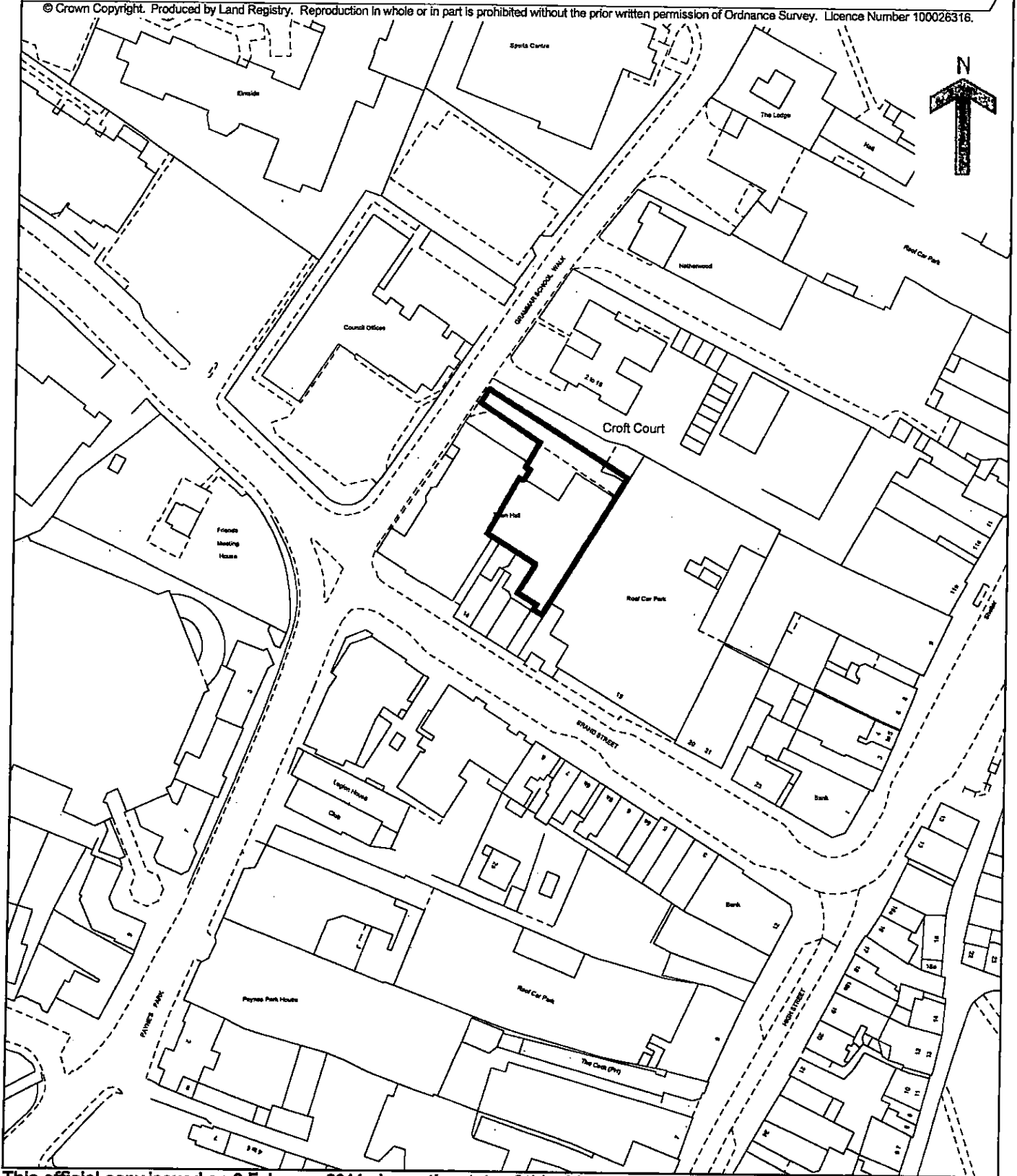

**This official copy issued on 3 February 2011 shows the state of this title plan on 3 February 2011 at 14:09:21. It is admissible in evidence to the same extent as the original (s.67 Land Registration Act 2002).**  
This title plan shows the general position, not the exact line, of the boundaries. It may be subject to distortions in scale. Measurements scaled from this plan may not match measurements between the same points on the ground. See Land Registry Public Guide 19 - Title Plans and Boundaries.  
**This title is dealt with by Land Registry, Leicester Office.**

Plan B