

North Hertfordshire District Council



Title: Hitchin Town Hall, Brand Street, Hitchin, Herts, SG5 1HY

Scale: 1:250

Date: 1 February 2012

Level: Ground

Drawing: 2 of 4

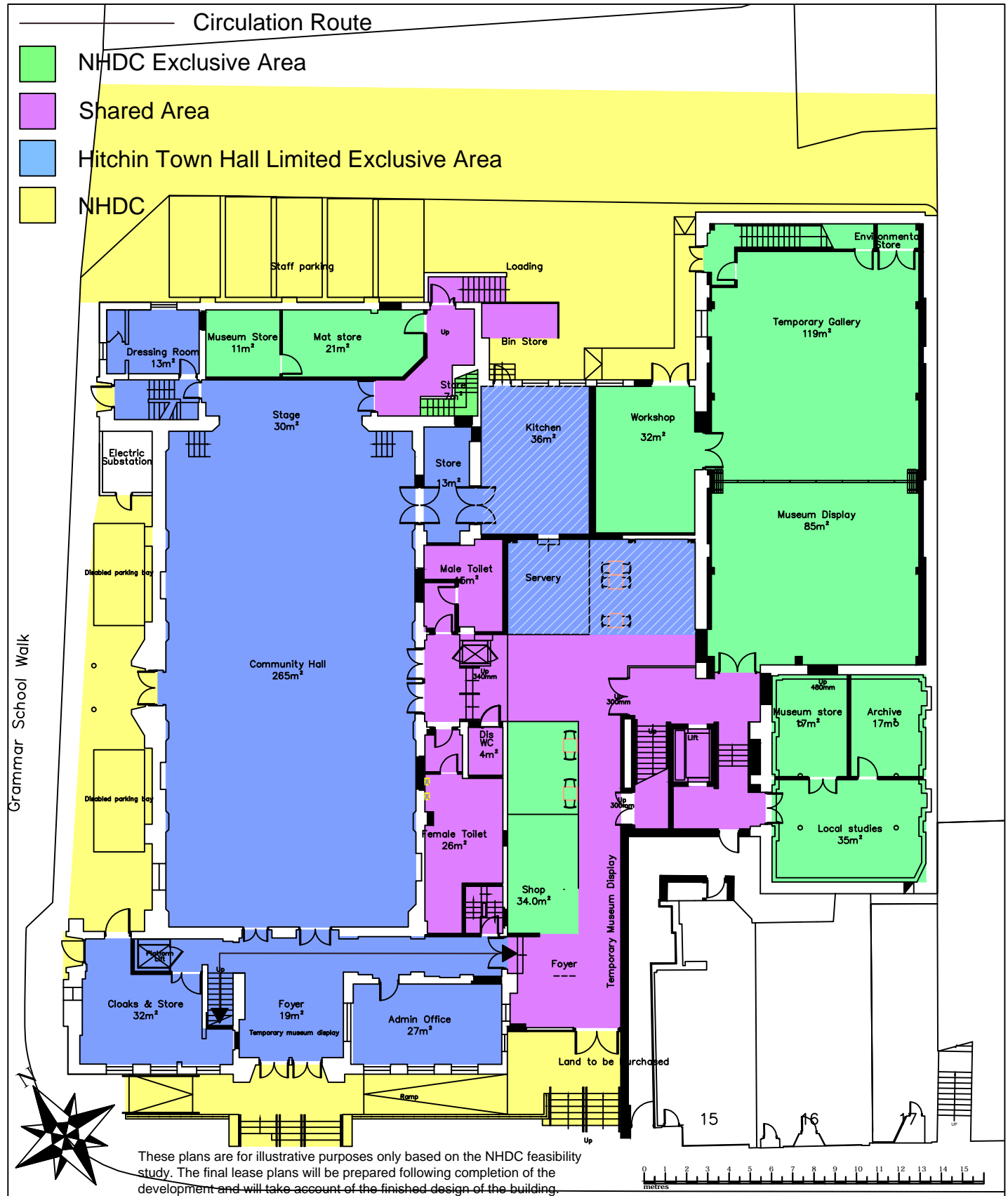

North Hertfordshire District Council



Title: Hitchin Town Hall, Brand Street, Hitchin, Herts, SG5 1HY

Scale: 1:250

Date: 17 January 2012

Level: First

Drawing: 3 of 4

- NHDC Exclusive Area
- Shared Area
- Hitchin Town Hall Limited Exclusive Area

--- Circulation Route

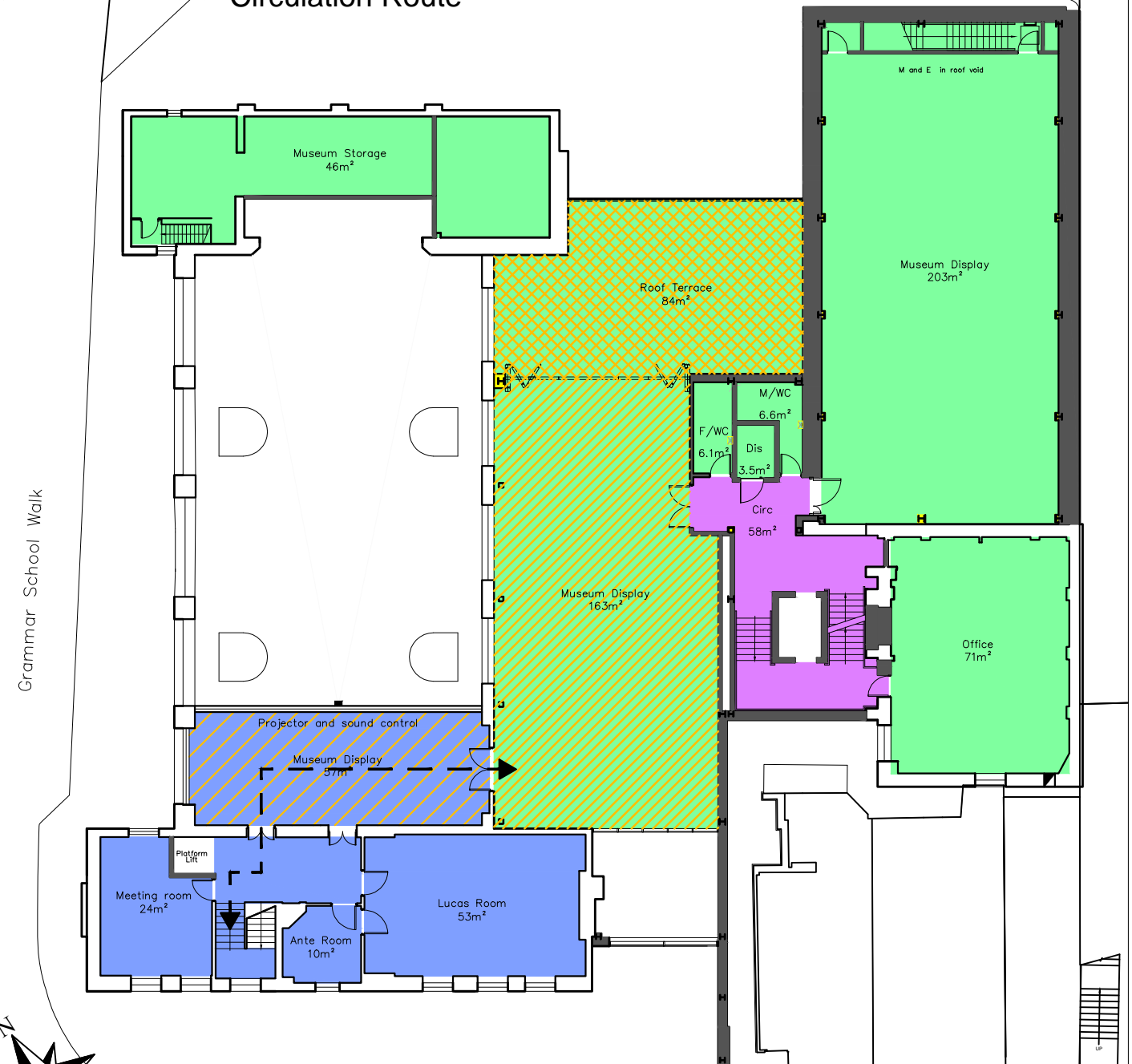

Grammar School Walk



These plans are for illustrative purposes only based on the NHDC feasibility study. The final lease plans will be prepared following completion of the development and will take account of the finished design of the building.

