

KEY:

- D120 Door number in Base Scheme
- D150 Door number in Option 2 Scheme
- A1007 Existing room number
- 1-007 New room number

FOR ELECTRICAL SPECIFICATION REFER TO
BRM 07774/NHDC-RPS-00-AA-ETD
FOR MECHANICAL SPECIFICATION REFER TO
BRM 07774/NHDC-RPS-00-AA-MTD
FOR LIFTS SPECIFICATION REFER TO
N10076

shaded areas to remain as existing layout in this Option

KEY

- EXG PARTITION REMOVED
- NEW PLASTERBOARD PARTITION
- DG12 DOOR NUMBER
- DG12 DETAIL REFERENCE DRAWING NUMBER
- 600X600mm EXTRACT GRILLE
- VENTILATION GRILLE
- COOLPHASE CEILING DIFFUSER
- CEILING SWIRL DIFFUSER
- 600X600 RECESSED LED REFLECTOR
- 300X300mm EXTRACT GRILLE
- SUPPLY AIR DIFFUSER
- SUSPENDED LUMINARIES
- SURFACE MOUNTED 600mm DIA LUMINARIES
- RECESSED 150mm DIA DOWNLIGHT
- SMOKE DETECTOR/SOUNDER
- FIRE ALARM
- HEAT DETECTOR

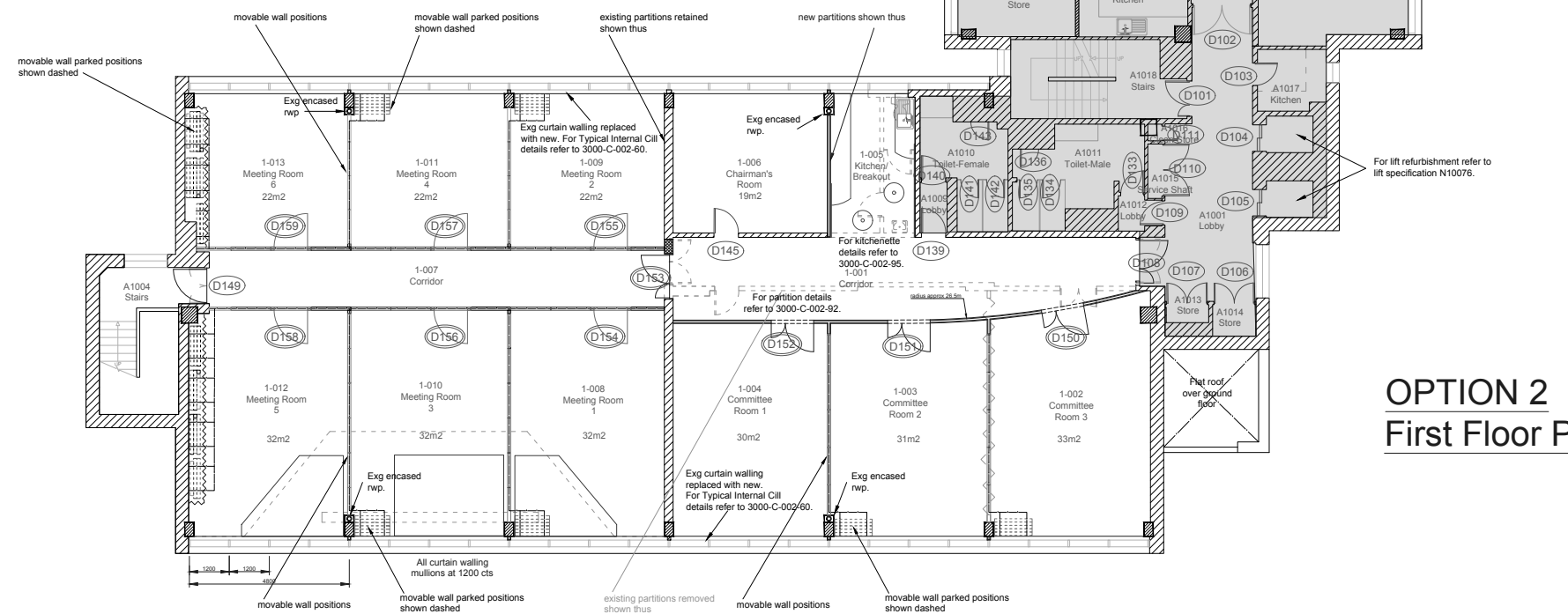

OPTION 2
First Floor Plan

NOTES / REVISIONS

This drawing must not be scaled. All dimensions to be checked on site by the Contractor and any discrepancies to be reported back to the Architect / C.A. before work commences.

A - 26May16 - Notes added - PDW

no: Revision Date:

STEVENAGE BOROUGH COUNCIL
Keith Brown BSc Dip Arch
Head of Property & Estates Services,
Daneshill House,
Stevenage,
Herts, SG1 1HN.
Telephone: (01438) 242242

PROJECT: REFURBISHMENT OF
COUNCIL OFFICES, GERNON ROAD
LETCHWORTH GARDEN CITY

FOR NORTH HERTFORDSHIRE
DISTRICT COUNCIL

DRAWING: OPTION 2
PROPOSED
FIRST FLOOR PLAN
COUNCIL CHAMBER - 6 ROOMS

DRAWN BY: PDW CHECKED:

DATE: Mar 2016

SCALE: 1:100 @ A1

DRAWING NUMBER: 3000-C-002-90 A