

NOTES / REVISIONS

This drawing must not be scaled. All dimensions to be checked on site by the Contractor and any discrepancies to be reported back to the Architect / C.A. before work commences.

KEY:

- (D120) Door number in Base Scheme
- (D150) Door number in Option 2 Scheme
- A1007 Existing room number
- 1-007 New room number

shaded areas to remain as existing layout in this Option

KEY

- ===== EXG PARTITION RETAINED
- EXG PARTITION REMOVED
- ===== NEW PLASTERBOARD PARTITION
- (DG12) DOOR NUMBER
- DETAIL REFERENCE DRAWING NUMBER
- [] 600X600mm EXTRACT GRILLE
- [] VENTILATION GRILLE
- [] COOLPHASE CEILING DIFFUSER
- [] CEILING SWIRL DIFFUSER
- [] 600X600 RECESSED LED REFLECTOR
- [] 300X300mm EXTRACT GRILLE
- [] SUPPLY AIR DIFFUSER
- [] SUSPENDED LUMINARIES
- [] SURFACE MOUNTED 600mm DIA LUMINARIES
- [] RECESSED 150mm DIA DOWNLIGHT
- [] SMOKE DETECTOR/SOUNDER
- [] FIRE ALARM
- [] HEAT DETECTOR

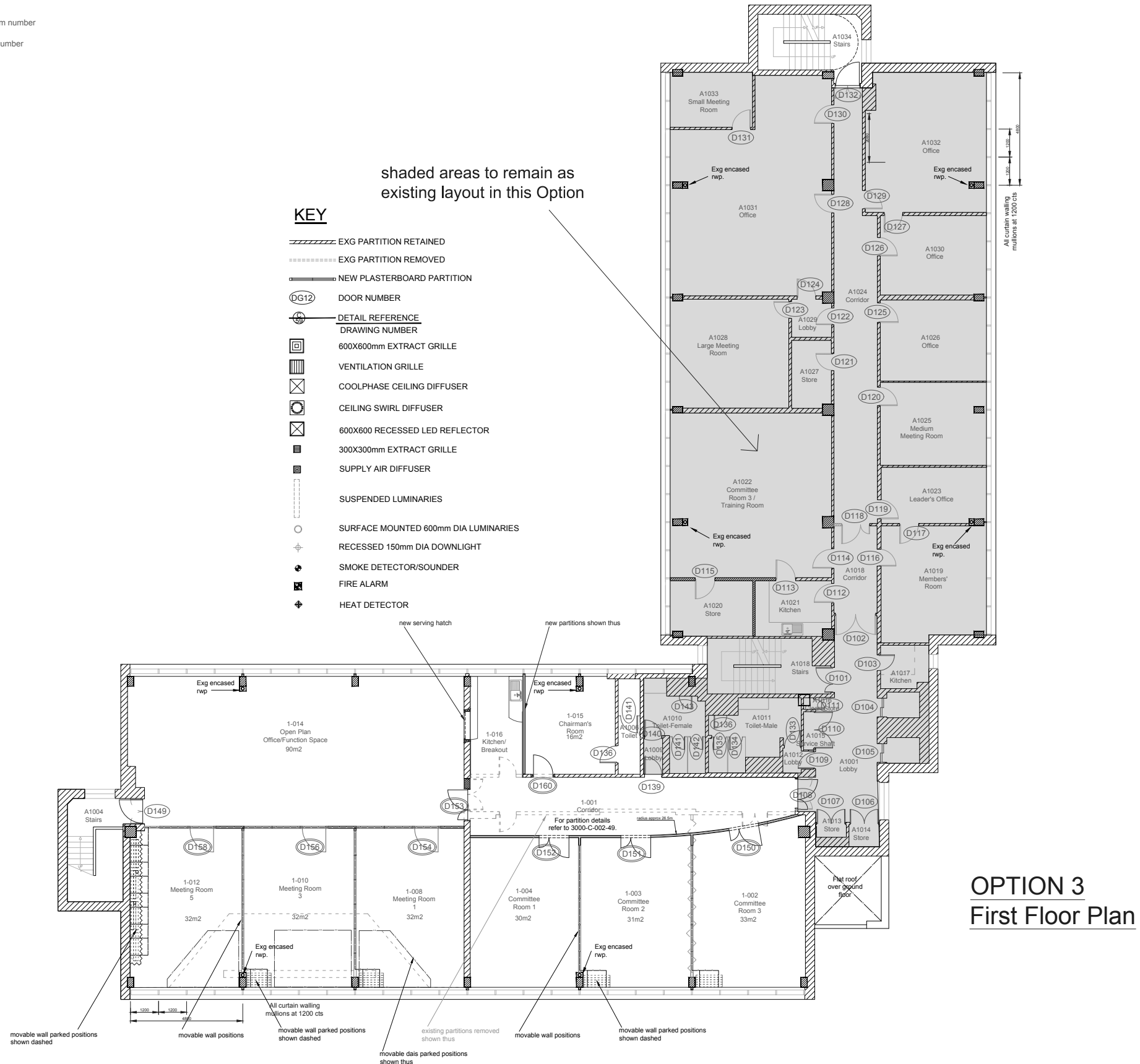

OPTION 3
First Floor Plan

A - 26May16 - Notes added - PDW

no:	Revision	Date:

STEVENAGE BOROUGH COUNCIL
Keith Brown BSc Dip Arch
Head of Property & Estates Services,
Daneshill House,
Stevenage,
Herts, SG1 1HN.
Telephone: (01438) 242242

PROJECT: REFURBISHMENT OF
COUNCIL OFFICES, GERNON ROAD
LETCHWORTH GARDEN CITY

FOR NORTH HERTFORDSHIRE
DISTRICT COUNCIL

DRAWING: OPTION 3
PROPOSED
FIRST FLOOR PLAN
COUNCIL CHAMBER - 3 ROOMS

DRAWN BY: PDW	CHECKED:
-------------------------	-----------------

DATE:
Apr 2016

SCALE:
1:100 @ A1

DRAWING NUMBER: 3000-C-002-100A