

For hardwood trim and cladding - see Spec Ref: 25-85-75/130B

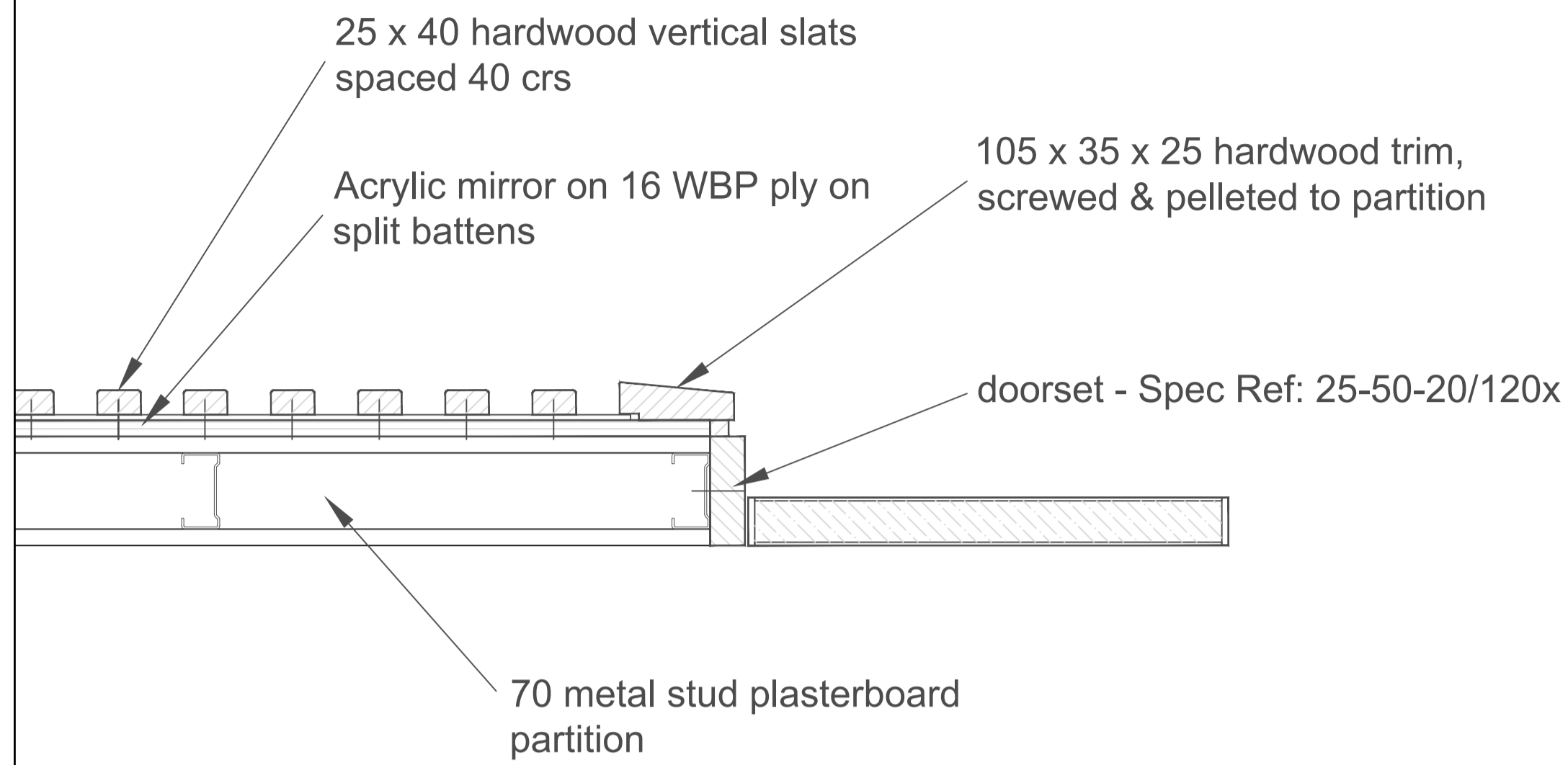

**Typical cladding detail** Scale 1:5

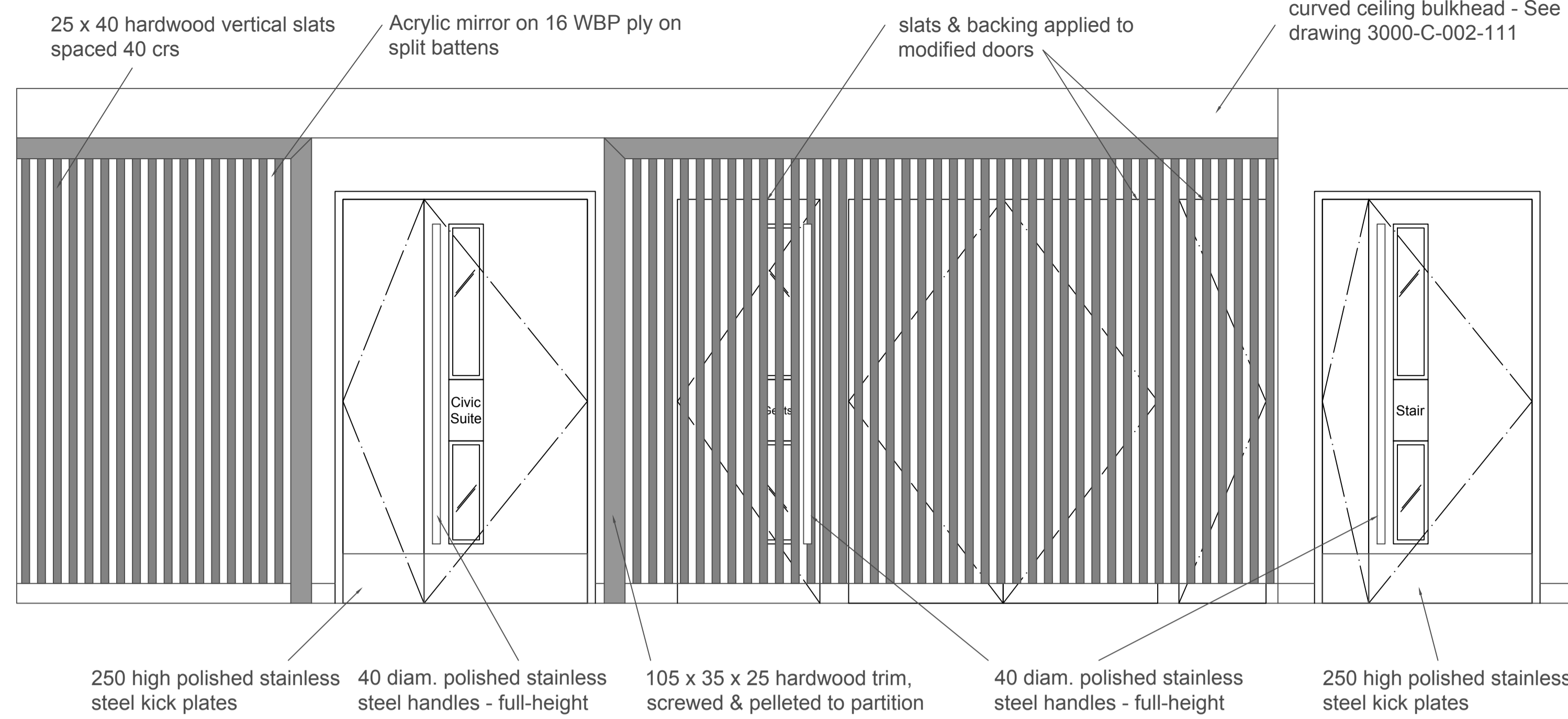

**Internal wall elevation** Scale 1:20

N.B. Hardwood slat/mirror/angled trim treatment to this elevation and South curved wall of 1-001 corridor

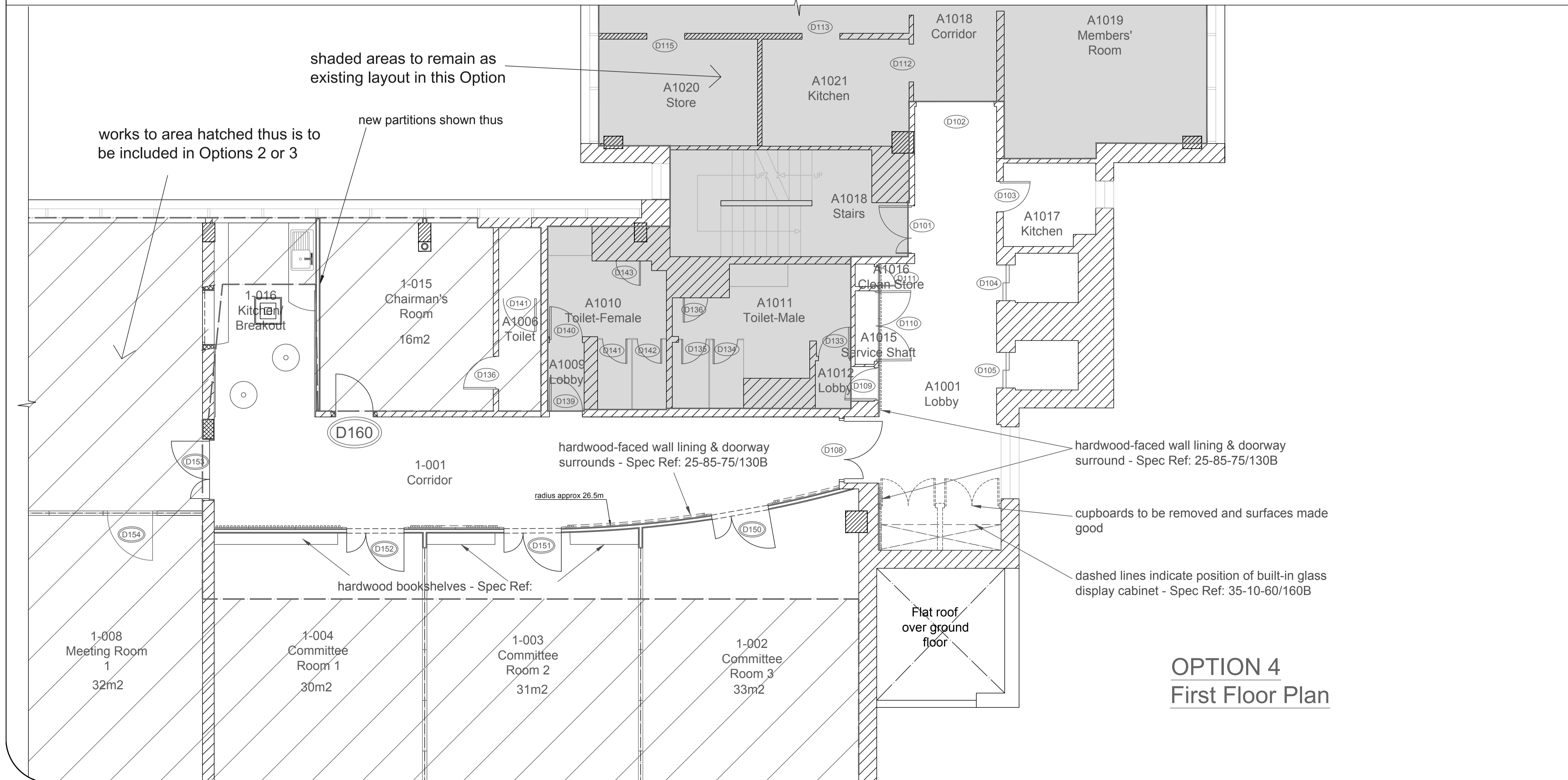

**OPTION 4**  
**First Floor Plan**

**NOTES / REVISIONS**

This drawing must not be scaled. All dimensions to be checked on site by the Contractor and any discrepancies to be reported back to the Architect / C.A. before work commences.

no:	Revision	Date:
<p><b>STEVENAGE BOROUGH COUNCIL</b> Keith Brown BSc Dip Arch Head of Property &amp; Estates Services, Daneshill House, Danestrete, Stevenage, Herts, SG1 1HN. Telephone: (01438) 242242</p>		
<p>PROJECT: REFURBISHMENT OF COUNCIL OFFICES, GERNON ROAD LETCHWORTH GARDEN CITY</p>		
<p>FOR NORTH HERTFORDSHIRE DISTRICT COUNCIL</p>		
<p>DRAWING: OPTION 4 PROPOSED FIRST FLOOR PLAN CIVIC IMPROVEMENTS</p>		
DRAWN BY: PDW		CHECKED:
DATE: Apr 2016		
SCALE: 1:50; 1:20; 1:5 @ A1		
DRAWING NUMBER: 3000-C-002-110		