

This drawing and the design are the copyright of **ON Architecture Ltd** only. This drawing should not be copied or reproduced without written consent.

All dimensions are to be checked on site prior to setting out and fabrication and **ON Architecture Ltd** should be notified of any discrepancy prior to proceeding further.

For Construction & Fabrication Purposes - Do not scale from this drawing, use only the illustrated dimensions herein. Additional dimensions are to be requested and checked directly.

Illustrated information from 3rd party consultants/specialists is shown as indicatively only. See other consultant / specialist drawings for full information and detail.

All aspects of the architectural design concerning fire performance / fire safety (whether or not illustrated / annotated) are to be considered as 'For Approval' only, irrespective of the drawing status / suitability.

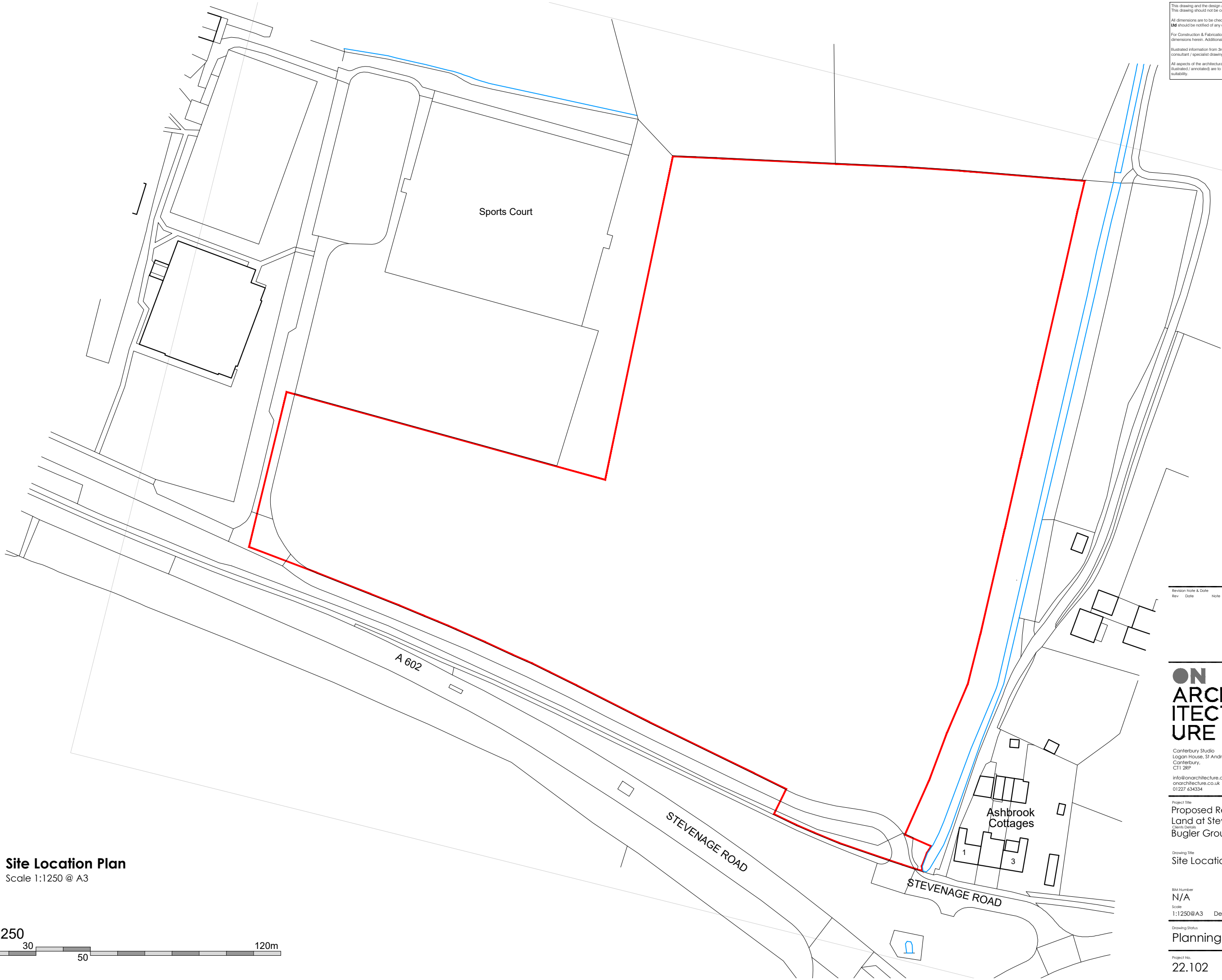
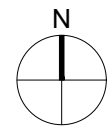

**Site Location Plan**  
Scale 1:1250 @ A3



Revision Note & Date		Amended	Checked
Rev	Date	Note	



Canterbury Studio  
Logan House, St Andrews Close  
Canterbury,  
CT1 2RP  
info@onarchitecture.co.uk  
onarchitecture.co.uk  
01227 634334

Project Title  
**Proposed Residential Development,  
Land at Stevenage Road, Hitchin  
Bugler Group Ltd**

Drawing Title  
**Site Location Plan**

Blk Number	Date	Drawn	Checked
N/A	Dec 2025	GA	DK

Drawing Status  
**Planning Issue**

Project No.	Drawing No.	Status	Revision
22.102	01	P	-