

NOTES

This drawing is the copyright of Thrive Ltd ©. All rights reserved. Ordnance Survey Data © Crown Copyright. All rights reserved. Licence No. 100007359. DO NOT scale from this drawing. Contractors, Sub Contractors and Suppliers are to check all relevant dimensions and levels of the site and building before commencing any shop drawings or building work. Any discrepancies should be recorded to the Architect. Where applicable this drawing is to be read in conjunction with the Consultants' drawings.

REV	DESCRIPTION	DATE	AUTHOR	CHK'D
A	Updated to 'PLANNING' status	02/02/18	RP	-
B	Boundary updated to latest layout	24/05/18	RP	-

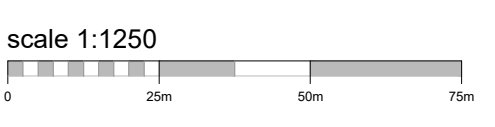
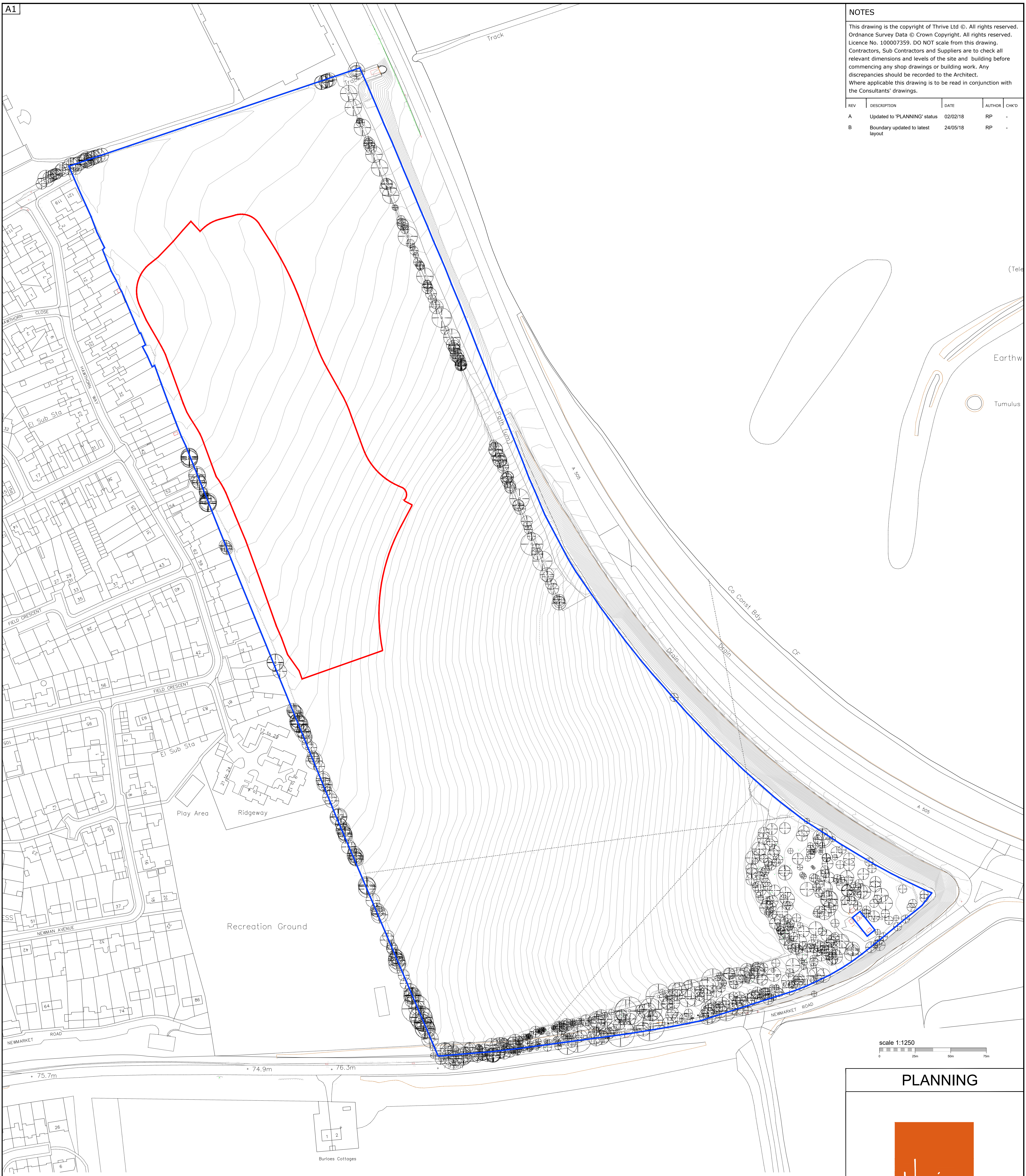

PLANNING



Portishead Office
 Unit 5, Middle Bridge Business Park, Bristol Road, Portishead, BS20 6PN
 t: 01275 407000 f: 01794 367276 www.thrivearchitects.co.uk

PROJECT
 Land North of Newmarket Road
 Royston
 For: Linden Royston (LLP)

DRAWING
 Location Plan
 Phase 2

SCALE	DATE	AUTHOR	CHK'D
1:1250@ A1	Oct '17	RP	-

JOB NO.	DRAWING NO.	REV
LIND170123	LPP2.01	B

CLIENT REF.

